

File ref.: 2202

T 1/17

Land District: North Auckland	Lots 1-3 and 10 Being Subdivision of NW Pt Sect 36 Psh of Makarau, Eastern Pt	Surveyor: Richard Alan Bull	Title Plan
Digitally Generated Plan	Allot 37 Psh of Makarau, Allot 17 and Pt Allot 257 Psh of Makarau and Pt	Firm: C & R Surveyors Ltd	DP 419730
Generated on: 18/11/2010 12:35am Page 4 of 20	DP 14834; and Easement over Land shown on DP 28063		Deposited on: 3/11/2010

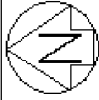

Diag. M

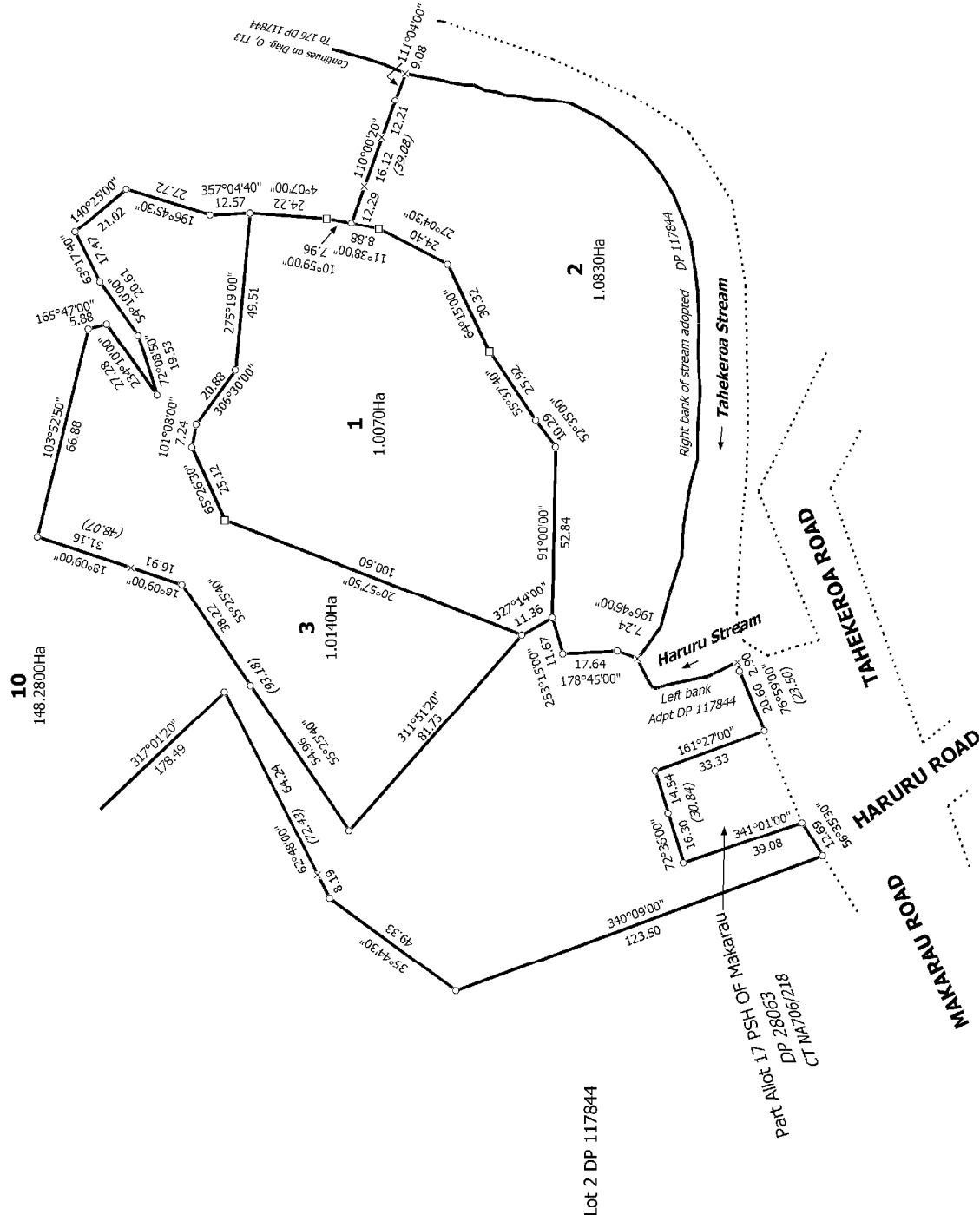

T 2/17

Land District: North Auckland	Lots 1-3 and 10 Being Subdivision of NW Pt Sect 36 Psh of Makarau, Eastern Pt	Surveyor: Richard Alan Bull	Title Plan
Digitally Generated Plan	Alt 37, Pt Alt 17 and Pt Alt 257 Psh of Makarau and Pt	Firm: C & R Surveyors Ltd	DP 419730
Generated on: 18/11/2010 12:35am Page 5 of 20	DP 14834; and Easement over Land shown on DP 28063	Deposited on: 3/11/2010	



Diag. N  
Non Primary

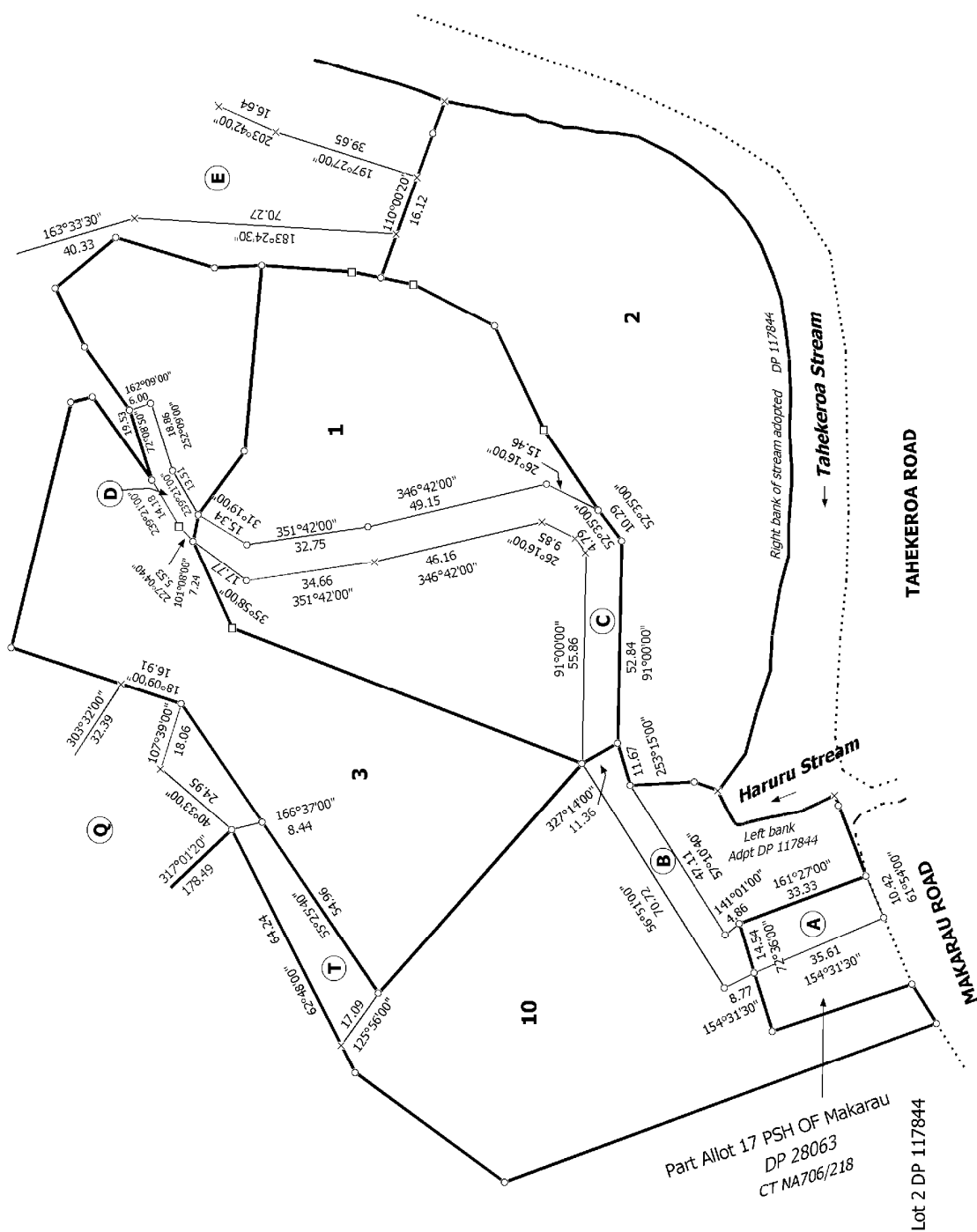

T 3/17

Land District: North Auckland	Lots 1-3 and 10 Being Subdivision of NW Pt Sect 36 Psh of Makarua, Eastern Pt Alt 37, Pt Alt 17 and Pt Alt 257 Psh of Makarua and Pt DP 14834; and Easement over Land shown on DP 28063	Surveyor: Richard Alan Bull Firm: C & R Surveyors Ltd	Title Plan DP 419730 Deposited on: 3/11/2010
Digitally Generated Plan Generated on: 18/11/2010 12:35am Page 6 of 20			





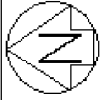

Non Primary

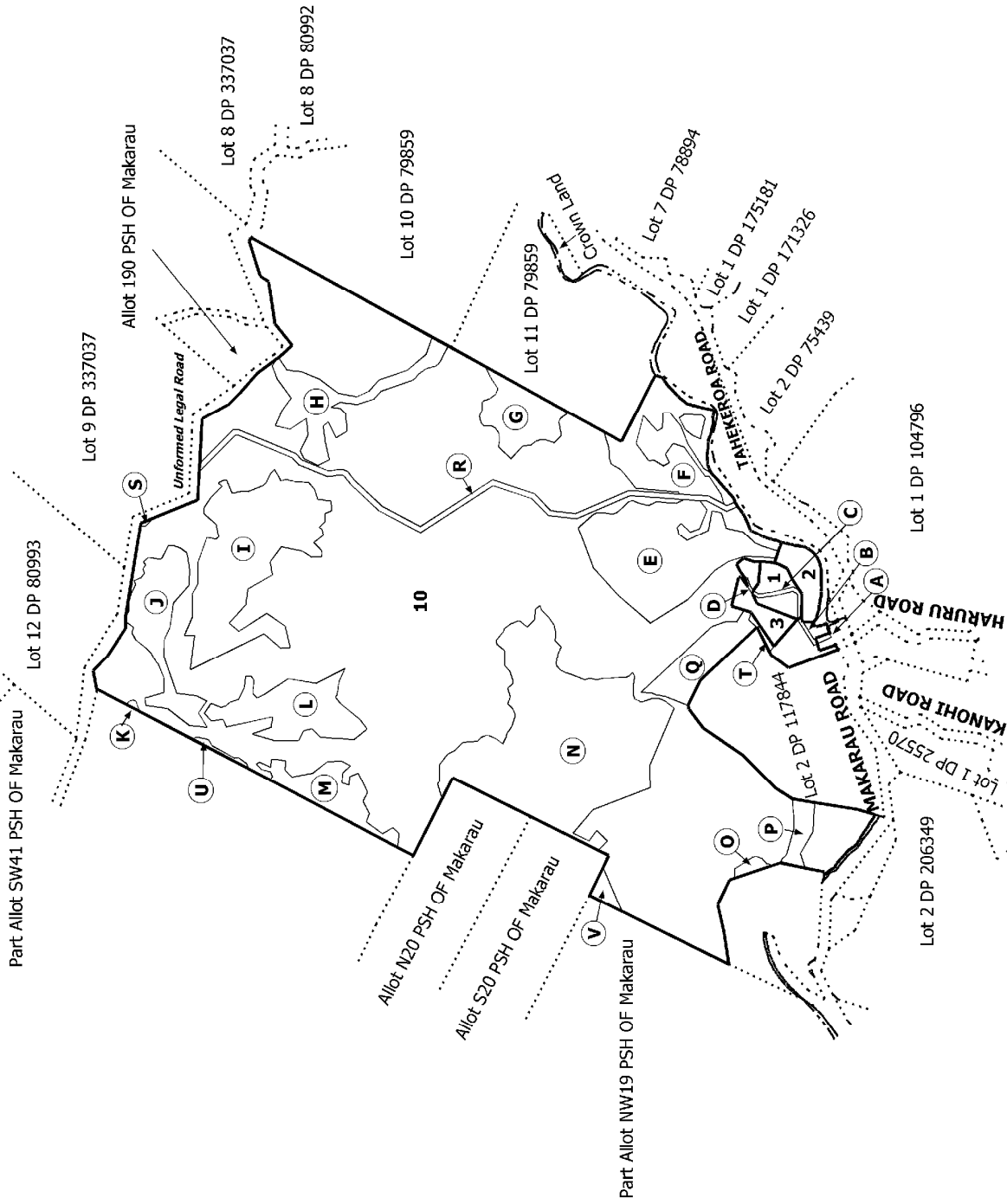

T 6/17

Land District: North Auckland	Lots 1-3 and 10 Being Subdivision of NW Pt Sect 36 Psh of Makarau, Eastern Pt	Surveyor: Richard Alan Bull	Title Plan
Digitally Generated Plan	Allot 38 Psh of Makarau, Allot 37, Pt Allot 17 and Pt Allot 257 Psh of Makarau and Pt	Firm: C & R Surveyors Ltd	DP 419730
Generated on: 18/11/2010 12:35am Page 9 of 20	DP 14834; and Easement over Land shown on DP 28063		Deposited on: 3/11/2010

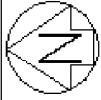

Diag. R  
Non Primary

Diag P  
See T13

Lot 11 DP 79859

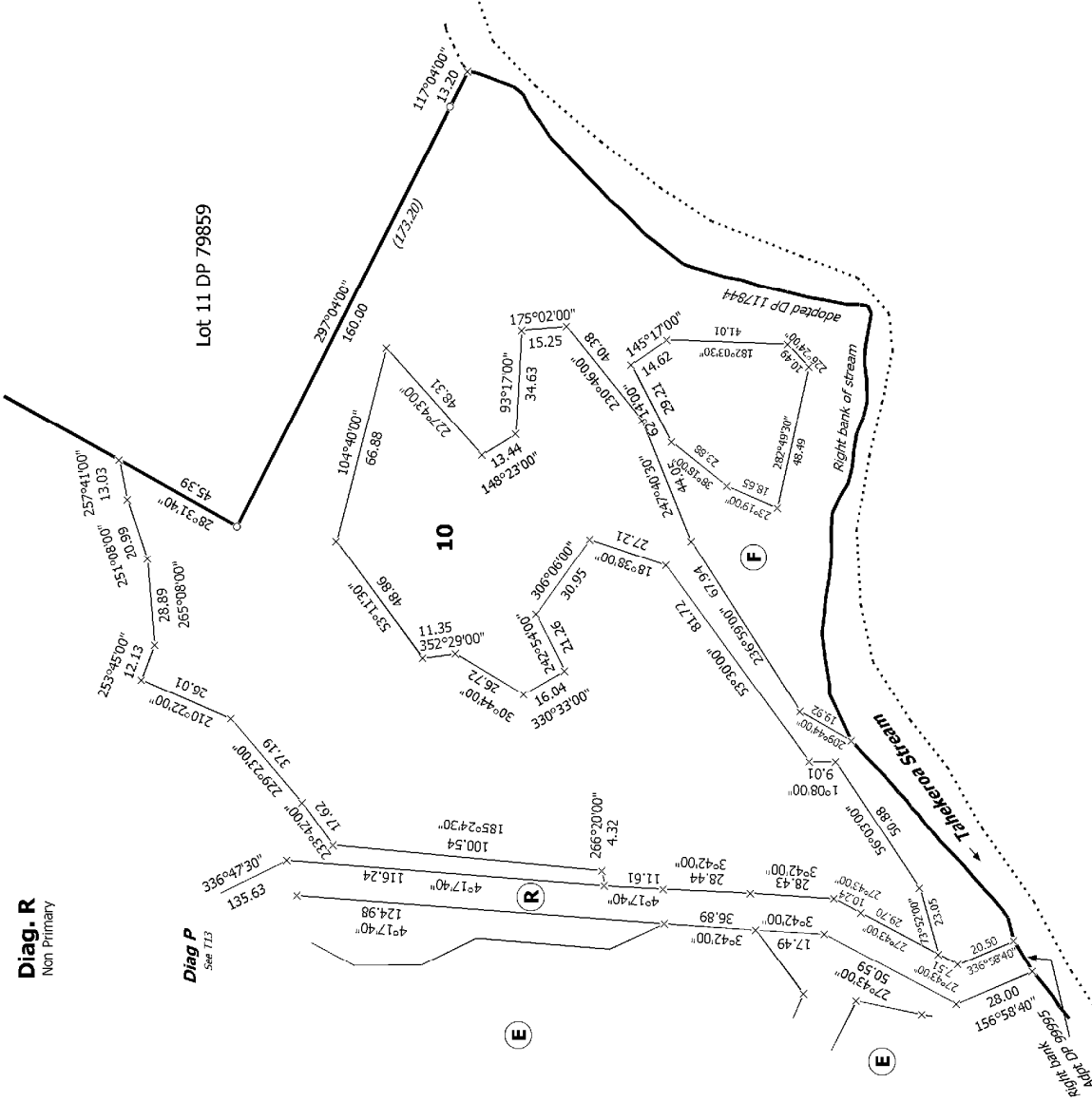

T 7/17

Land District: North Auckland

Digitally Generated Plan

Generated on: 18/11/2010 12:35am Page 10 of 20

Lots 1-3 and 10 Being Subdivision of NW Pt Sect 36 Psh of Makarau, Eastern Pt  
Alt 37, Pt Alt 17 and Pt Alt 257 Psh of Makarau and Pt  
DP 14834; and Easement over Land shown on DP 28063

Surveyor: Richard Alan Bull  
Firm: C & R Surveyors Ltd

Title Plan  
DP 419730

Deposited on: 3/11/2010





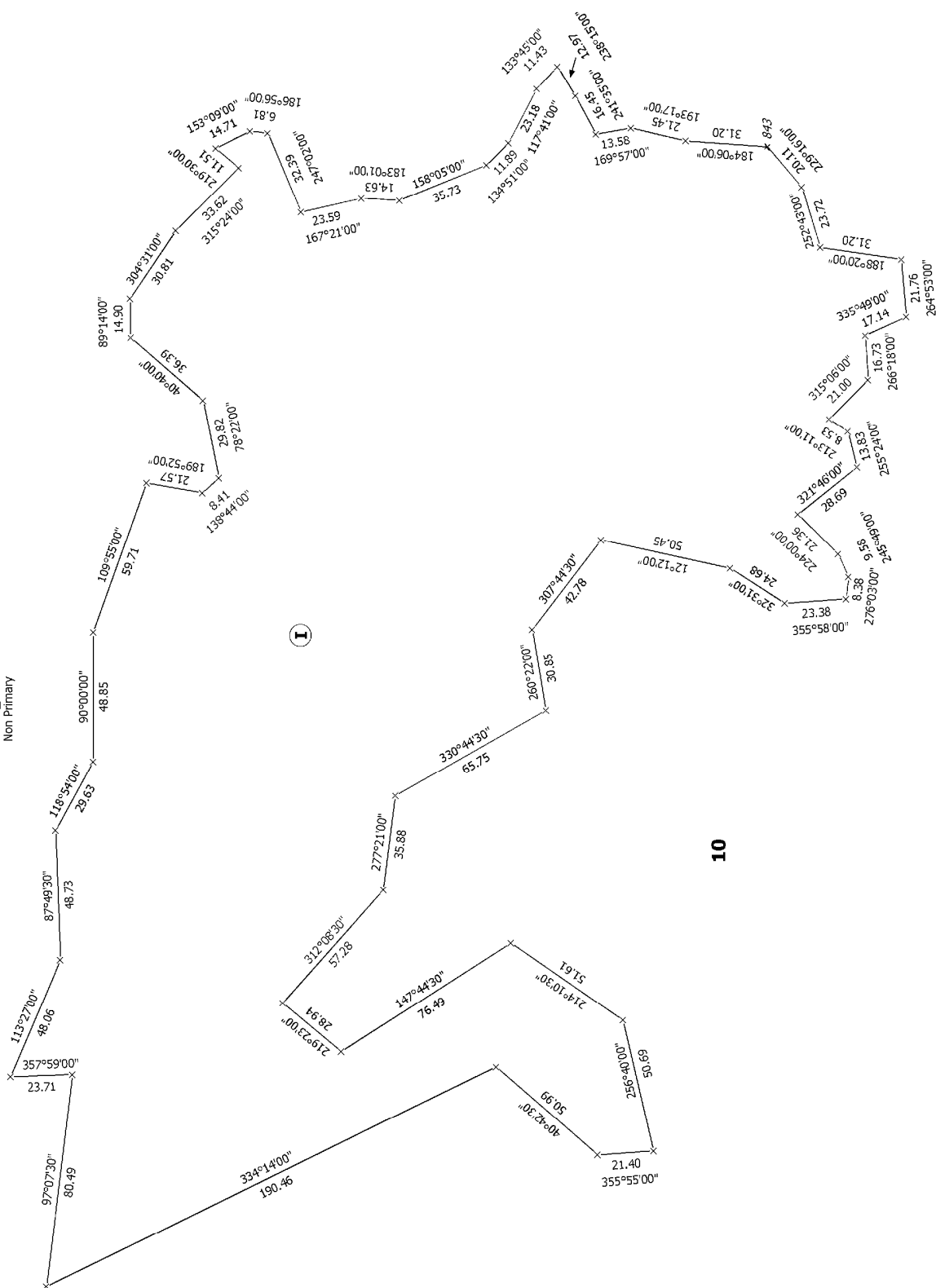

Title Plan  
DP 419730

Surveyor: Richard Alan Bull  
Firm: C & R Surveyors Ltd

Lots 1-3 and 10 Being Subdivision of NW Pt Sect 36 Psh of Makarau, Eastern Pt Allt 38 Psh of Makarau, Allt 37, Pt Allt 17 and Pt Allt 257 Psh of Makarau and Pt DP 14834; and Easement over Land shown on DP 28063

Land District: North Auckland

Digitally Generated Plan  
Generated on: 18/11/2010 12:35am

Deposited on: 3/11/2010



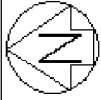

Diag. C  
Non Primary

10

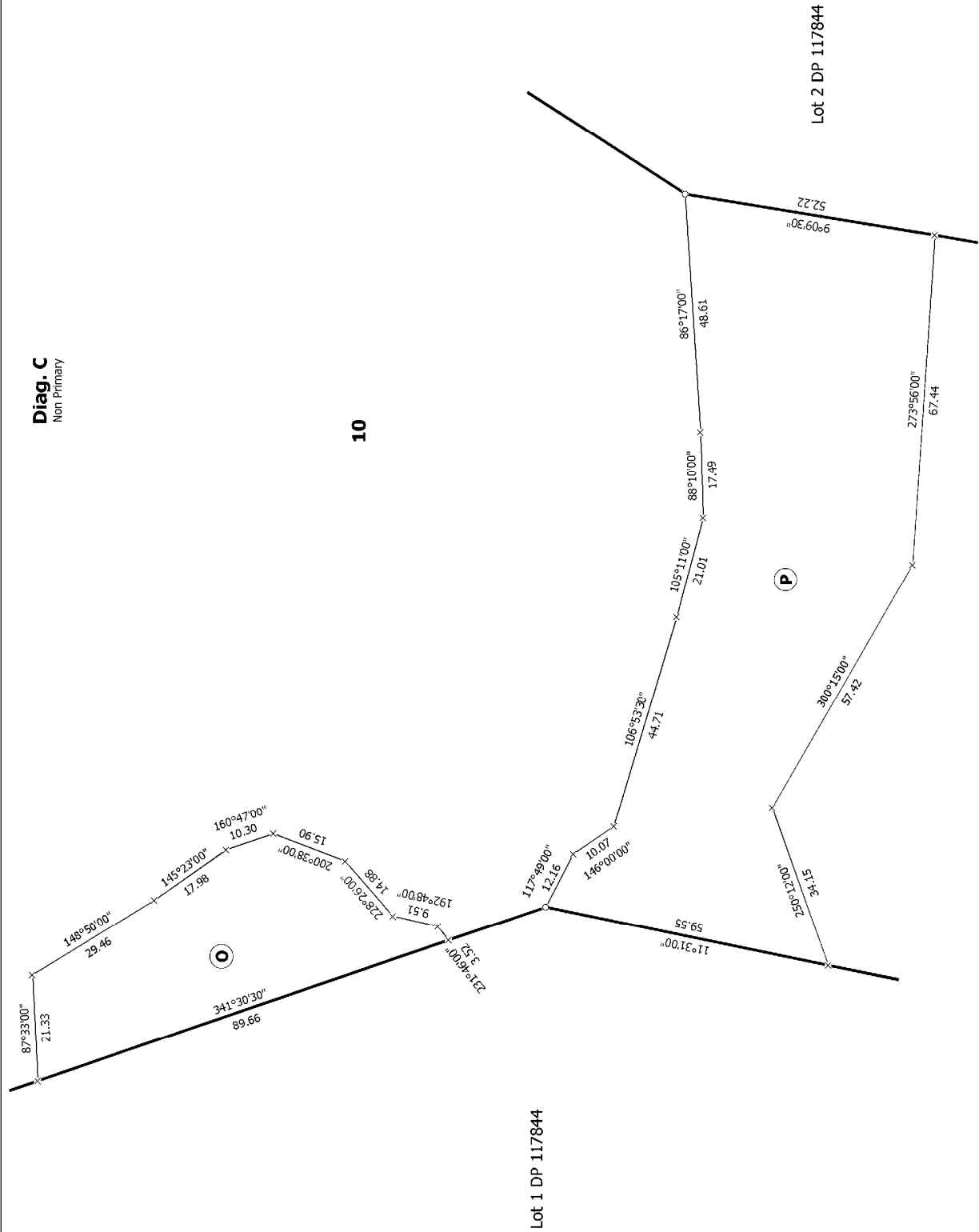

T 11/17

Land District: North Auckland	Lots 1-3 and 10 Being Subdivision of NW Pt Sect 36 Psh of Makarau, Eastern Pt	Surveyor: Richard Alan Bull	Title Plan
Digitally Generated Plan	Alt 37 of Makarau, Alt 37, Pt Alt 17 and Pt Alt 257 Psh of Makarau and Pt	Firm: C & R Surveyors Ltd	DP 419730
Generated on: 18/11/2010 12:35am Page 14 of 20	DP 14834; and Easement over Land shown on DP 28063		Deposited on: 3/11/2010

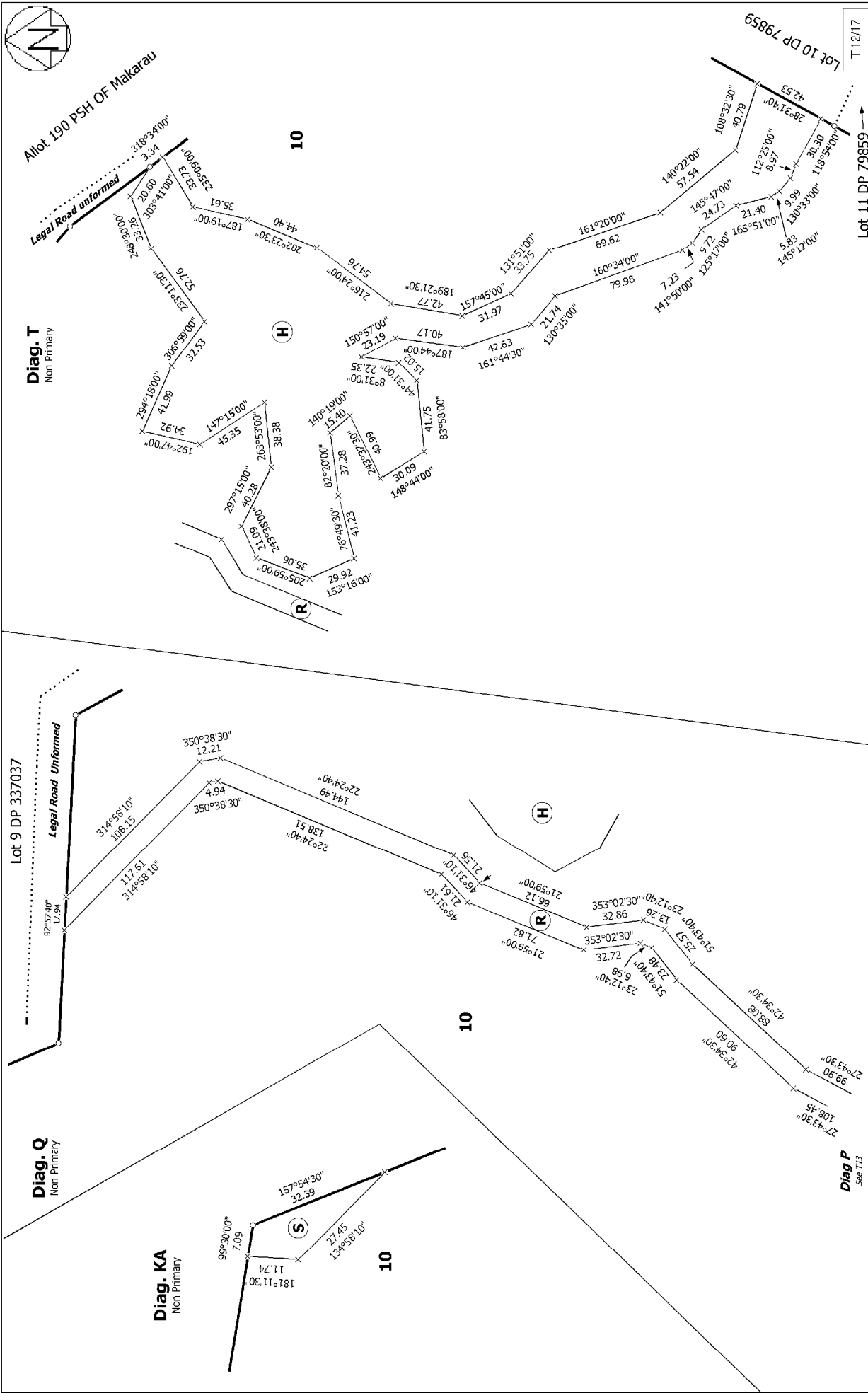
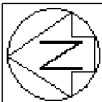

Land District: North Auckland	Lots 1-3 and 10 Being Subdivision of NW Pt Sect 36 Psh of Makarau, Eastern Pt	Surveyor: Richard Alan Bull	Title Plan DP 419730
Digitally Generated Plan Generated on: 18/11/2010 12:35am Page 15 of 20	Alt 37, Pt Alt 17 and Pt Alt 257 Psh of Makarau and Pt DP 14834; and Easement over Land shown on DP 28063	Firm: C & R Surveyors Ltd	
			Deposited on: 3/11/2010





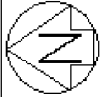

Diag. E  
Non Primary

Allot N20 PSH OF Makarau

10

Diag. EA  
See T16



Allot S20 PSH OF Makarau

Diag. EB  
See T17

293°18'20"  
144.72

267°05'00"  
50.19

339°32'00"  
141.72

310°56'00"  
71.93  
205°12'30"  
41.00  
20.69  
126°01'00"  
20.88  
312°51'00"  
53.96  
223°36'00"  
141.72

T15/17

Land District: North Auckland	Lots 1-3 and 10 Being Subdivision of NW Pt Sect 36 Psh of Makarau, Eastern Pt Alt 37, Pt Alt 17 and Pt Alt 257 Psh of Makarau and Pt DP 14834; and Easement over Land shown on DP 28063	Surveyor: Richard Alan Bull Firm: C & R Surveyors Ltd	Title Plan DP 419730 Deposited on: 3/11/2010
Digitally Generated Plan Generated on: 18/11/2010 12:35am Page 18 of 20			

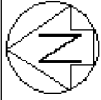

Diag. EA  
Non Primary

10

Diag EB  
See 11/

T 16/17

Land District: North Auckland	Lots 1-3 and 10 Being Subdivision of NW Pt Sect 36 Psh of Makarau, Eastern Pt Alt 38 Psh of Makarau, Alt 37, Pt Alt 17 and Pt Alt 257 Psh of Makarau and Pt DP 14834; and Easement over Land shown on DP 28063	Surveyor: Richard Alan Bull Firm: C & R Surveyors Ltd	Title Plan DP 419730 Deposited on: 3/11/2010
Digitally Generated Plan Generated on: 18/11/2010 12:35am Page 19 of 20			



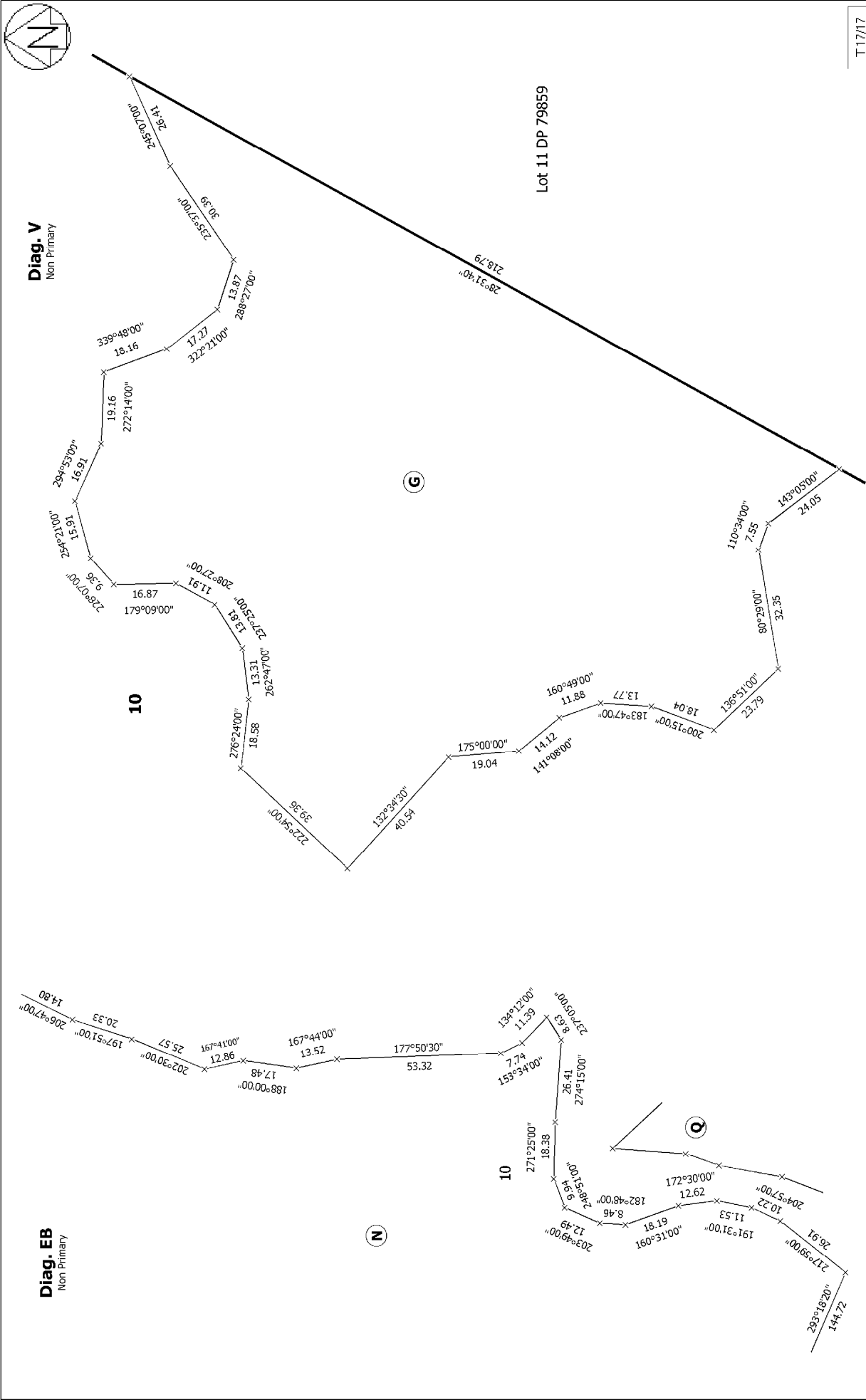

Land District: North Auckland	Lots 1-3 and 10 Being Subdivision of NW Pt Sect 36 Psh of Makarau, Eastern Pt	Surveyor: Richard Alan Bull	T 17/17
Digitally Generated Plan	Alt 37, Pt Alt 17 and Pt Alt 257 Psh of Makarau and Pt	Firm: C & R Surveyors Ltd	
Generated on: 18/11/2010 12:35am Page 20 of 20	DP 14834; and Easement over Land shown on DP 28063		
			Deposited on: 3/11/2010

Title Plan  
DP 419730